

A VIOLATION OF THE LAW FOR ANY PERSON, UNLESS ACTING UNDER THE DIRECTION OF A LICENSED ARCHITECT TO ALTER THESE PLANS AND SPECIFICATIONS. THIS DOCUMENT CONTAINS PROPERTY INFORMATION AND SHALL NOT BE USED OR REPRODUCED OR ITS CONTENTS DISCLOSED, IN WHOLE OR IN PART, WITHOUT THE PRIOR WRITTEN CONSENT OF GALLO HERBERT ARCHITECTS ARCHITECTS. COPYRIGHT 2018 GALLO HERBERT ARCHITECTS

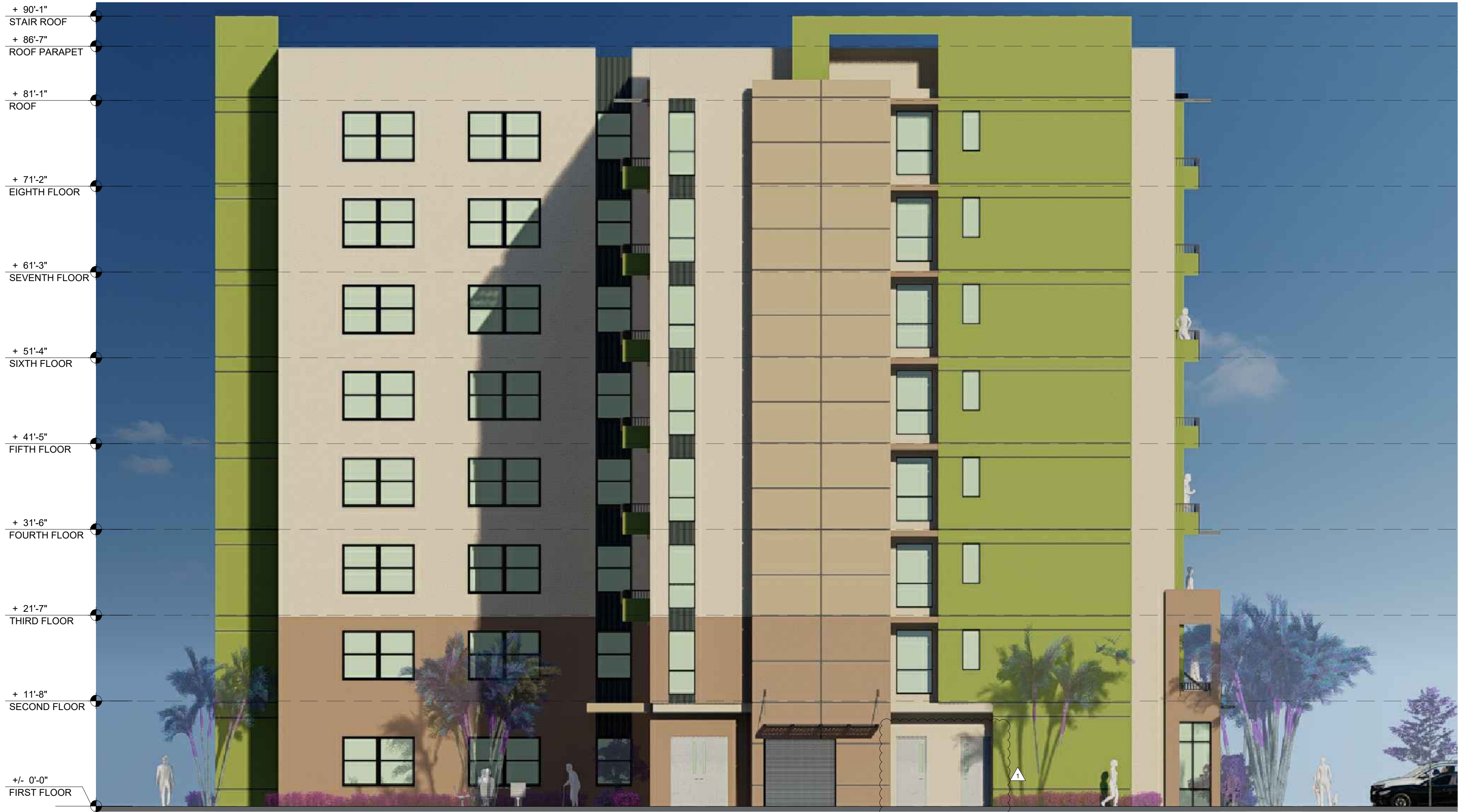

C1 SOUTH ELEVATION  
1/8" = 1'-0"

- 1 SMOOTH STUCCO FINISH  
SW 6719 GECKO
- 2 SMOOTH STUCCO FINISH  
SW 6085 TOASTY
- 3 SMOOTH STUCCO FINISH  
SW 9025 CORIANDER POWDER
- 4 SMOOTH STUCCO FINISH  
SW 6120 BELIEVABLE BUFF
- 5 METAL EXTERIOR PANELS  
CHARCOAL COLOR

B5 MATERIALS CALLOUTS

**GHA**  
GALLO HERBERT ARCHITECTS  
1311 W NEWPORT CENTER DRIVE DEERFIELD BEACH, FLORIDA 33442  
P.H. 954.794.0300 F.X. 954.794.0301

AA26001731  
[SEAL]  
WILLIAM J. GALLO FL AR0008440

WILLIAM J. GALLO FL AR0008440  
BRIAN P. HERBERT FL AR0015474

BRIAN P. HERBERT FL AR0015474  
[PROJECT]

90 UNITS  
ASPIRE 1650

NW 30rd AVE - BLOUNT Rd.  
POMPAHO BEACH, FLORIDA

OWNER

[REVISIONS]		
No.	Description	Date
1	BSO COMMENT	10-14-2025

PROJECT STATUS

AAC

DATE

10-03-2025

PROJECT NUMBER

49-2023

SCALE

AS SHOWN

DRAWN BY

CMR

CHECKED BY

BPH

DRAWING TITLE

COLOR  
SOUTH ELEVATIONS

DRAWING NUMBER

PZ25- 12000022  
11/19/2025

A-205